Product Manual

Data Sheet

P_FXT-2W

Constant voltage input,isolated no-regulated single output

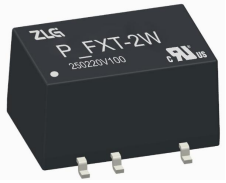

RoHS

UL 62368-1 EN 62368-1 IEC 62368-1 BS EN 62368-1

Product Series

Product Series	Temperature Range	Isolated Voltage	Package
P_FXT-2W	-40℃～+105℃	3000VDC	SMD

Features

- Efficiency up to 87%
- Isolated voltage 3000VDC
- The shell meet the UL94 V-0 standard
- Sustainable short circuit
- Package is pin-to-pin compatible with international and domestic similar product
- Unsuitable for the occasion where the fluctuation range of input voltage is greater than ±10%

Applications

- Communication bus isolation
- Digital and analog signal isolation
- IO signal power supply isolation
- General low frequency analog circuit
- DCS systems,instruments and meters
- ……

Product Model

Part Number	Certification	Input Nominal Voltage (Voltage Range) (VDC)	Output			Full Load Efficiency (%,Min/Typ)	Maximum Capacitive Load (μF)
			Nominal Voltage (VDC)	Min Current (mA)	Max Current (mA)		
P0503FXT-2W	EN/BS EN	5 (4.5-5.5)	3.3	40	400	79/82	2200
P0505FXT-2W	UL/EN/IEC		5	40	400	80/83	2200
P0509FXT-2W	EN/BS EN		9	22	222	82/86	470
P0512FXT-2W			12	17	167	82/85	470
P0515FXT-2W			15	13	133	85/87	330
P0524FXT-2W			24	8	83	84/86	220
P1205FXT-2W	UL/EN/IEC	12 (10.8-13.2)	5	40	400	80/83	2200
P1212FXT-2W			12	17	167	81/85	470
P1215FXT-2W	--		15	13	133	81/85	330
P1224FXT-2W	UL/EN/IEC		24	8	83	81/85	220
P2405FXT-2W	UL/EN/IEC	24 (21.6-26.4)	5	40	400	80/83	2200
P2412FXT-2W			12	17	167	80/84	470
P2415FXT-2W	--		15	13	133	81/85	330
P2424FXT-2W	UL/EN/IEC		24	8	83	81/85	220

Limit Characteristics

Parameter	Conditions	Min	Typ	Max	Unit
Input Surge Voltage (1s，max)	5VDC input	-0.7	--	9	VDC
	12VDC input	-0.7	--	18	
	24VDC input	-0.7	--	30	
Reflow Soldering Temperature		The peak temperature Tc≤245℃, and the maximum time above 217℃ is 60s			
Hot Plug		Unavailable			

Input Characteristics

Parameter	Conditions	Min	Typ	Max	Unit
No Load/Full Load Input Current	5VDC input	--	10/482	25/506	mA
	12VDC input	--	10/196	20/210	
	24VDC input	--	5/100	10/105	
Input Filter		Capacitor filter			

Output Characteristics

Parameter	Conditions		Min	Typ	Max	Unit
Line Regulation	Input voltage changes within ±1%		--	±1.2	±1.5	--
Load Regulation	Load is from 10% to 100%	3.3/5VDC	--	7	15	%
		12/15VDC		5	10	
		24VDC		3	10	
Temperature Drift Coefficient	100% load		--	--	±0.03	%/℃
Output Ripple& Noise	20MHz bandwidth		--	75	200	mVp-p
Output Voltage Accuracy			See output voltage and load curve			
Output Short-Circuit Protection			Sustainable short circuit, self-recovery			

General Characteristics

Parameter	Conditions	Min	Typ	Max	Unit
Isolation Voltage	Input-output, time 1 minute, leakage current less than 1mA	3000	--	--	VDC
Isolation Resistance	Input-output,isolation voltage 500VDC	1	--	--	GΩ
Isolation Capacitance	Input-output,100kHz,0.1V	--	20	60	pF
Switching Frequency	Nominal input voltage, 100% load	--	250	350	kHz
MTBF	MIL-HDBK-217F@25℃	3500	--	--	k hours
Package Size	--	13.20×11.40×7.25			mm
Package Material	--	Black flame retardant plastic shell, comply with UL94V-0 standard			

Environmental Characteristics

Parameter	Conditions	Min	Typ	Max	Unit
Operating Temperature	See the ambient temperature derating curve for details	-40	--	+105	℃
Storage Temperature		-55	--	+125	
Casing Temperature Rise	Ta=25℃	--	15	25	
Storage Humidity	No condensation	--	--	95	%
Cooling Method		Natural air cooling			
Vibration		5-200Hz, 5G, 0.75mm. along X, Y and Z			
Moisture Sensitivity Rating (MSL)		1			

EMC Characteristics

EMI	CE	CISPR32/EN55032 CLASS B (See Figure 2)	
	RE	CISPR32/EN55032 CLASS B (See Figure 2)	
EMS	ESD	IEC/EN61000-4-2 Contact±6kV Air±8kV	Perf.Criteria B

Notes:(1) The input voltage cannot exceed the specified range, otherwise it may cause permanent and irreversible damage.

(2)Unless specified specially, parameters in this manual are measured under the conditions of 25℃, 40%~75% humidity, input nominal voltage and rated output load.

(3)Output ripple & noise tested by direct-probe method.

Product Characteristic Graph

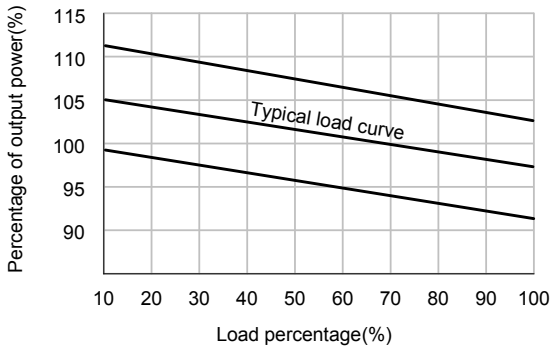

Output voltage VS load graph
(nominal input voltage)

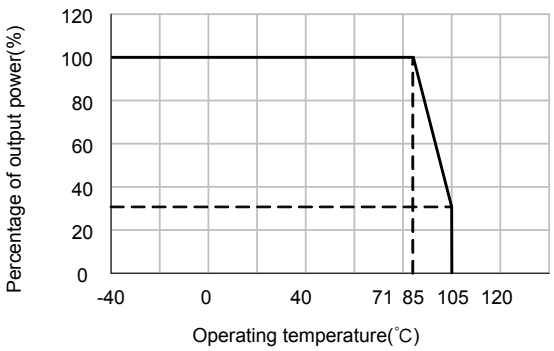

Curve of relationship between output power and working temperature

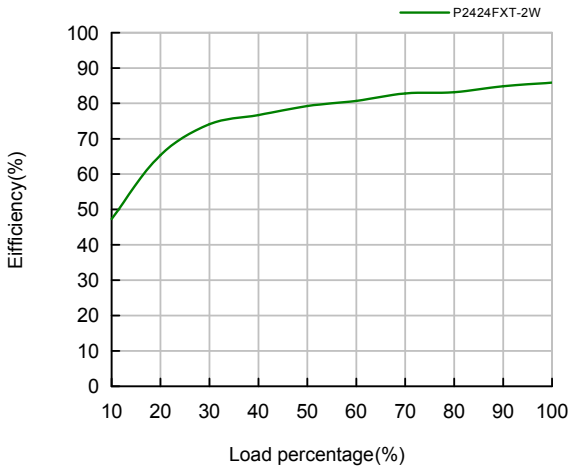

Efficiency VS load(Nominal input voltage)

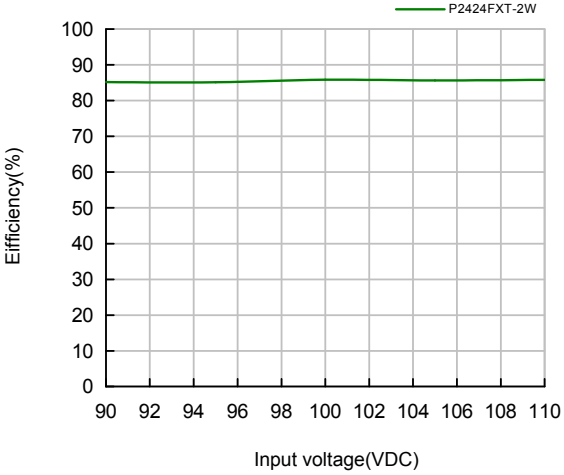

Eifficiency VS input voltage(Full load)

Outline and Footprint Dimensions

Third triangle projection

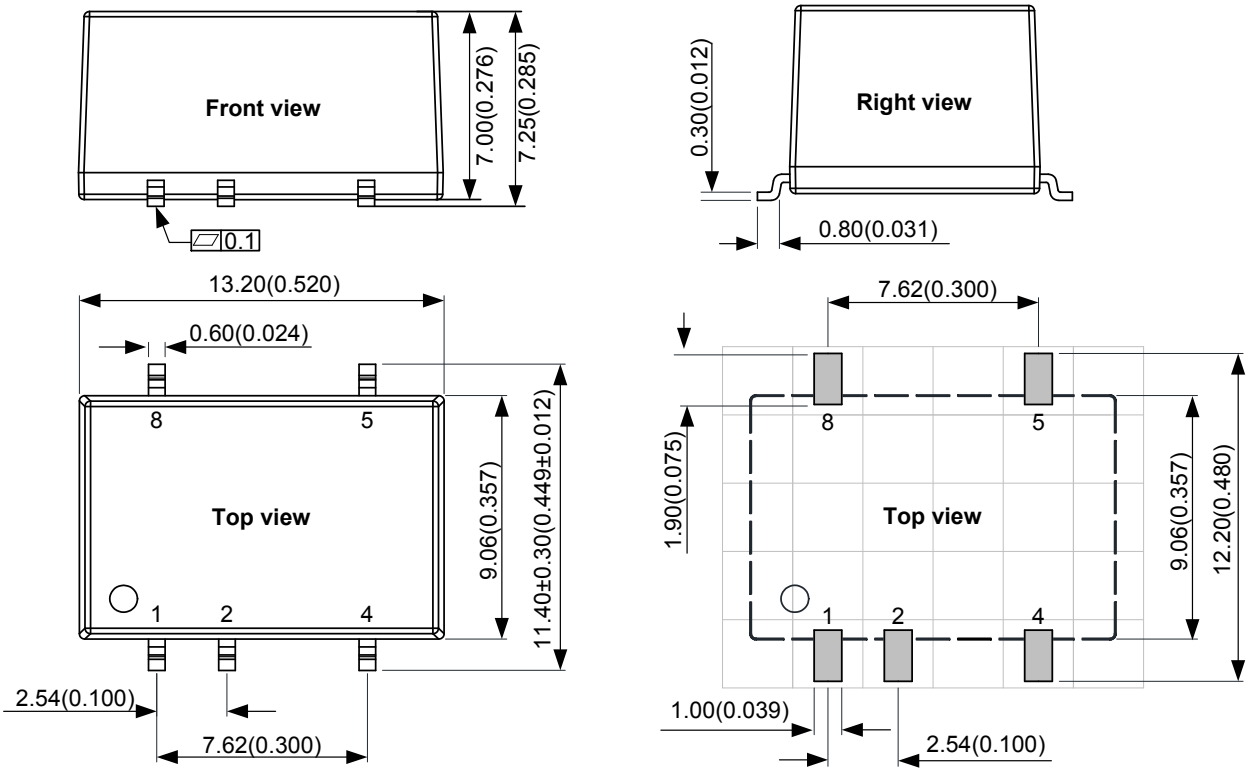

Pin	Function
1	GND
2	Vin
4	0V
5	+Vo
8	NC

Notes：
Unit：mm(inch)
Unlabeled tolerance：±0.25(±0.010)
Grid distance：2.54×2.54mm

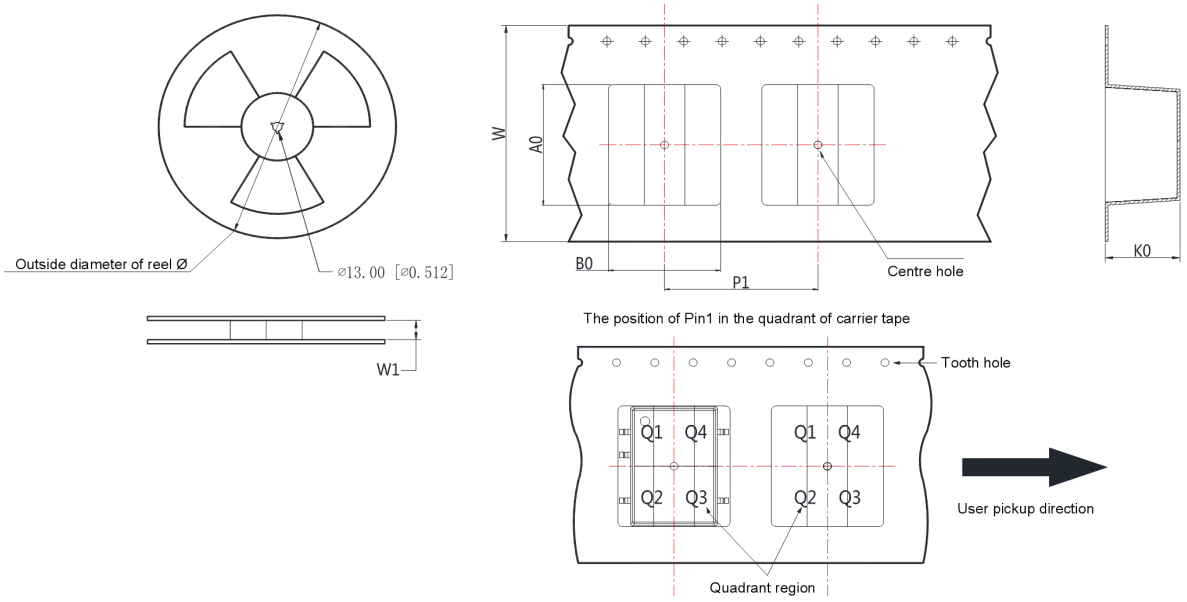

Model	Package	Pins	Qty per reel (pcs)	Outside diameter of reel Ø (mm)	Scroll width W1 (mm)	A0 (mm)	B0 (mm)	K0 (mm)	P1 (mm)	W (mm)	Pin1 Quadrant
P_FXT-2W	SMD	5	500	330.0	24.5	13.4	11.7	7.5	16.0	24.0	Q1

Circuit Design and Application

1. Recommended circuit

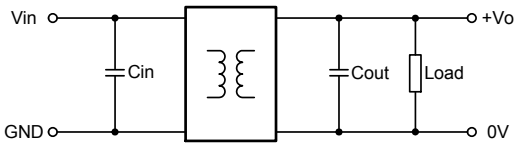

Figure 1 Recommended circuit

2. Filter capacitor

For the selection of filter capacitor, please refer to values in Table 1. If the ESR is less than 1Ω (when the frequency is 100KHz), the ceramic or electrolytic capacitor is recommended to use, and the tantalum capacitor is not recommended to use. The value of input and output filter capacitor can not be too large, The selected input capacitance must be less than the maximum capacitive load of the preceding power supply system, and the selected output capacitance must be less than the maximum capacitive load of this product.otherwise it may cause startup problem.

Table 1 The reference value of the external capacitor

Vin(VDC)	Cin(μF)	Vo(VDC)	Cout(μF)
5	4.7	3.3/5	4.7
12	2.2	9/12/15	2.2
24	1	24	1

3. EMC typical recommended circuit(CLASS B)

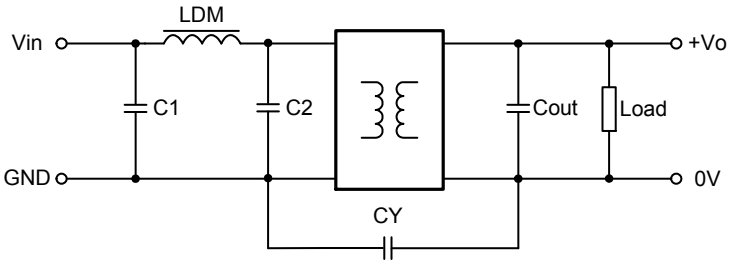

Figure 2 EMC recommended circuit diagram

Table 2 EMC recommended circuit external parameter values

EMC	Vin(VDC)	C1/C2(μF)	CY(μF)	LDM(μH)	Cout(μF)
EMI	5/12/24	4.7	1nF/3KVDC	6.8	Refer to table 1
Note： 1.The withstand voltage values of capacitors C1 and C2 are selected according to "input impulse voltage". 2.The maximum current of inductance LDM is selected according to the actual input current, and it is recommended to select 1.5 times the actual current. 3.It is recommended that the circuit wiring should not be long and be as close as possible to the module.					

4. Load requirements

In order to ensure efficient and reliable operation of the module, it is recommended that the output load should be between 10% and 100% of the rated power. It is not recommended to run for a long time in the case of the load is less than 10%, otherwise part of the product performance can't conform to the performance index of this manual. If the output load is too light, place a dummy load resistance on output terminal in parallel. The sum of the fake load resistance power plus the actual load power is greater than 10% of the load.

5. Protection function

Under normal conditions, this series of power modules have no over-current protection function.An overcurrent protector can be added at the input terminal. The simplest way to protect the output from over voltage and over current is to connect a linear regulator with over current protection at the output.

Guangzhou ZHIYUAN Electronics Co.,Ltd.
Service Hotline: 400-888-4005
E-mail：power.sales@zlg.cn
Website：http://www.zlg.cn
Special statement：Guangzhou ZHIYUAN Electronics Co., Ltd. reserves all rights.
Without our consent, our company improperly uses our datasheet, and our company reserves the right to pursue its legal responsibility.The datasheet will be updated without notice. If you need to check the latest version of the information, please visit our official website or contact our personnel for it.